

E-1 气缸头盖 CYLINDER HEAD COVER

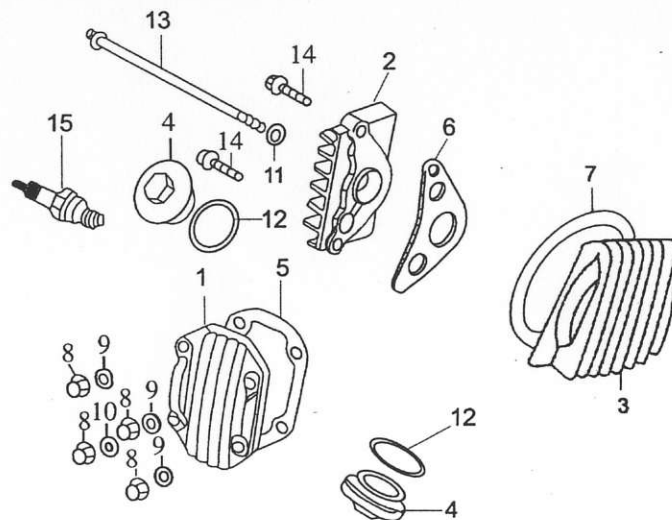

序号 S/N	零部件代号 Part No.	零部件名称	Description	数量 Quantity	备注 Remark
1	12311/1P50FMG	气缸头盖	Cover, cylinder head	1	
2	12240/1P50FMG	气缸头右盖组合	Right cover unit, cylinder head	1	
3	12242/1P50FMG-3	气缸头左盖	Cover, cylinder head,LH	1	
4	12243/1P50FMG	气门盖	Valve cover	2	
5	12312/1P50FMG	气缸头盖密封垫	Gasket, cylinder head	1	
6	12244/1P50FMG	缸头右盖密封垫	Gasket, cylinder head, RH	1	
7	12245/1P50FMG	缸头左盖密封垫	Gasket, cylinder head, LH	1	
8	12313/1P50FMG	盖形螺母 M6	Cap nut M6	4	
9	12344/1P50FMG	气缸螺栓钢垫圈	Steel washer	3	
10	12345/1P50FMG	气缸螺栓铜垫圈	Copper washer	1	
11	12248/1P50FMG	垫圈 6.5	Washer 6.5	1	
12	12246/1P50FMG	气门盖 O 型圈	O-Ring, valve cover	2	
13	GB/T16674	螺栓 M6×110	Bolt M6×110	1	
14	GB/T16674	螺栓 M6×20	Bolt M6×20	2	
15	34210/1P50FMG	火花塞 (A7TC)	Spark Plug (A7TC)	1	

E-2 气缸头 CYLINDER HEAD

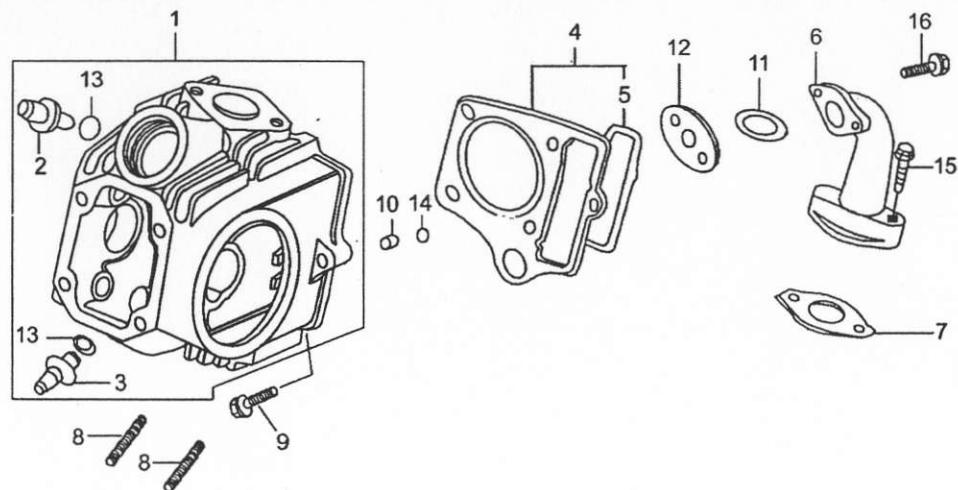

序号 S/N	零部件代号 Part No.	零部件名称	Description	数量 Quantity	备注 Remark
1	12210/1P50FMG	气缸头组合	Cylinder head	1	
2	12214/1P50FMG	进气门导管	Guide, Intake valve	1	
3	12215/1P50FMG	排气门导管	Guide, exhaust valve	1	
4	12220/1P50FMG	气缸头密封垫	Gasket, cylinder head	1	
5	12270/1P50FMG	链条腔封环组合	Seal ring, chain housing	1	
6	17311/1P50FMG	进气管	Inlet Pipe	1	
7	17332/1P50FMG	进气管密封垫	Gasket, inlet pipe	1	
8	GB898	双头螺栓 M6×32	Stud M6×32	2	
9	GB/T29. 2	螺栓 M6×23	Bolt M6×23	1	
10	15441/1P50FMG	气缸通油衬套 9.5	Sleeve 9.5	1	
11	17321/1P50FMG	O形圈 27×2.0	O-ring 27×2.0	1	
12	17331/1P50FMG	进气管隔热垫	Insulating gasket, inlet pipe	1	
13	12216/1P50FMG	导管 O型圈 9×1.6	O-ring 9×1.6	2	
14	15442/1P50FMG	矩形密封圈 9×1.5	Seal 9×1.5	1	
15	GB/T5783	螺栓 M6×28	Bolt M6×28	2	

E-2 气缸头 CYLINDER HEAD

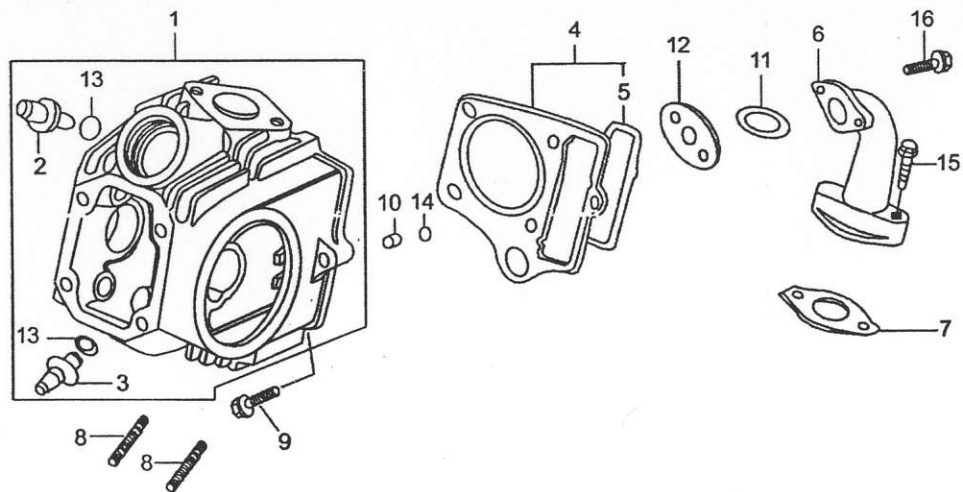

序号 S/N	零部件代号 Part No.	零部件名称	Description	数量 Quantity	备注 Remark
16	GB/T5783	螺栓 M6×22	Bolt M6×22	2	

E-3 凸轮轴 气门 CAMSHAFT & VALVE

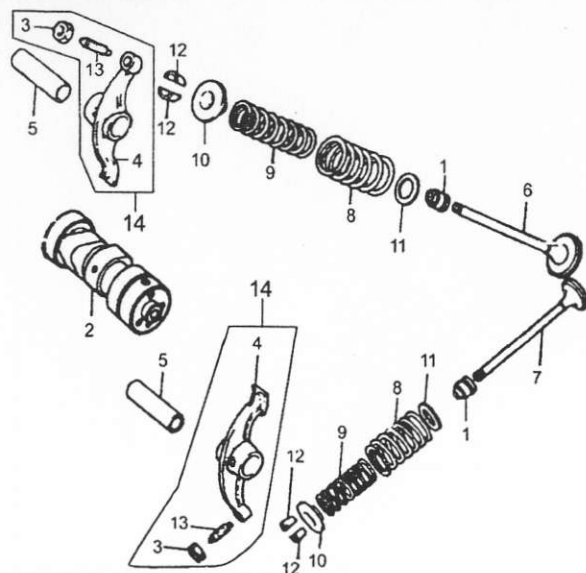

序号 S/N	零部件代号 Part No.	零部件名称	Description	数量 Quantity	备注 Remark
1	14730/1P50FMG	挡油罩	Oil seal, valve stem	2	
2	14100/1P50FMG	凸轮轴装配组合	Camshaft Assy	1	
3	14416/1P50FMG	气门间隙调节螺母	Lock nut	2	
4	14411/1P50FMG	气门摇臂	Rocker arm, Valve	2	
5	14413/1P50FMG	摇臂轴	Shaft, rocker arm	2	
6	14710/1P50FMG	进气门	Intake valve	1	
7	14720/1P50FMG	排气门	Exhaust valve	1	
8	14755/1P50FMG	气门外弹簧	Outer spring, valve	2	
9	14756/1P50FMG	气门内弹簧	Inner spring, valve	2	
10	14751/1P50FMG	气门弹簧上座	Spring seat, upper	2	
11	14753/1P50FMG	气门外弹簧座	Spring seat, outer	2	
12	14752/1P50FMG	气门锁夹	Split cone, valve	4	
13	14415/1P50FMG	气门间隙调节螺钉	Adjusting screw, valve gap	2	
14	14410/1P50FMG	摇臂装配组合	Rocker arm Assy	2	

E-4 正时链条 张紧器 TIMING CHAIN & TENSIONER

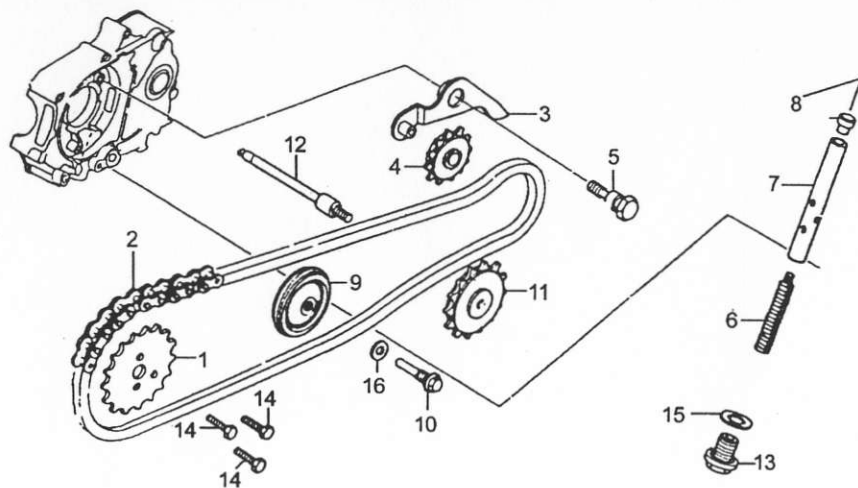

序号 S/N	零部件代号 Part No.	零部件名称	Description	数量 Quantity	备注 Remark
1	14321/1P50FMG	正时从动链轮(28T)	Timing driven sprocket (28T)	1	
2	14350/1P50FMG	正时链条(84T)	Timing chain (84T)	1	
3	14670/1P50FMG	张紧臂组合	Chain adjusting arm unit	1	
4	14680/1P50FMG	张紧轮	Tensioning roller	1	
5	14661/1P50FMG	张紧臂螺钉	Pivot bolt	1	
6	14513/1P50FMG	张紧杆弹簧	Spring, tensioning rod	1	
7	14530/1P50FMG	张紧杆组合	Tensioning rod	1	
8	14514/1P50FMG	张紧杆头	Cap	1	
9	14610/1P50FMG	导向轮	Guide roller	1	
10	14621/1P50FMG	导向轮销轴	Pivot, guide roller	1	
11	15210/1P50FMG	机油泵主动链轮	Drive sprocket, oil pump	1	
12	15222/1P50FMG	机油泵链轮轴	Sprocket shaft, oil pump	1	
13	14518/1P50FMG	密封螺塞 M14×1.5	Sealing Plug M14×1.5	1	
14	GB/T5783	螺栓 M5×12	Bolt M5×12	3	
15	14519/1P50FMG	张紧器密封垫	Washer	1	

E-4 正时链条 张紧器 TIMING CHAIN & TENSIONER

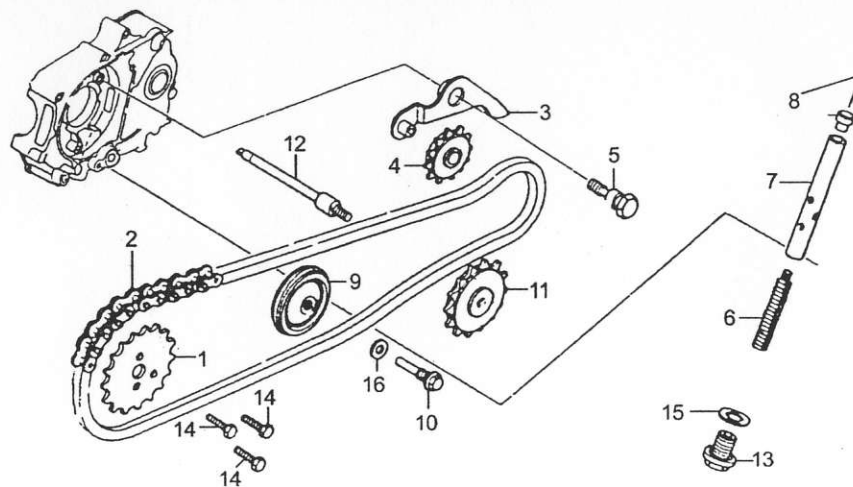

序号 S/N	零部件代号 Part No.	零部件名称	Description	数量 Quantity	备注 Remark
16	14622/1P50FMG	垫圈 8.5	Washer 8.5	1	

E-5 气缸体 CYLINDER

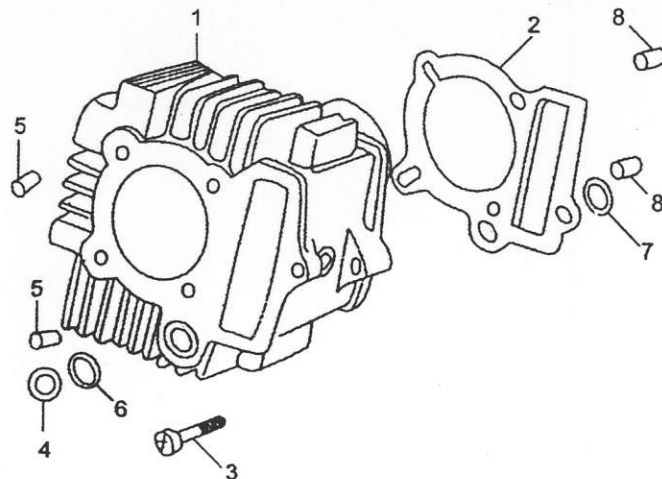

序号 S/N	零部件代号 Part No.	零部件名称	Description	数量 Quantity	备注 Remark
1	12112/1P50FMG	气缸体	Cylinder block	1	
2	12121/1P50FMG	气缸体密封垫	Gasket, cylinder block	1	
3	GB/T29.2	螺栓 M6×23	Bolt M6×23	1	
4	12135/1P50FMG	垫圈	Washer	1	
5	12218/1P50FMG	气缸头定位销 8×14	Dowel pin 8×14	2	
6	12133/1P50FMG	矩形密封圈 (一) 14.5×2.5	Sealing washer (No.1) 14.5×2.5	1	
7	12134/1P50FMG	矩形密封圈 (二) 11.5×2.6	Sealing washer (No.2) 11.5×2.6	1	
8	11318/1P50FMG	定位销 8×12	Dowel pin 8×12	2	

E-6 右曲轴箱盖 RIGHT CRANKCASE COVER

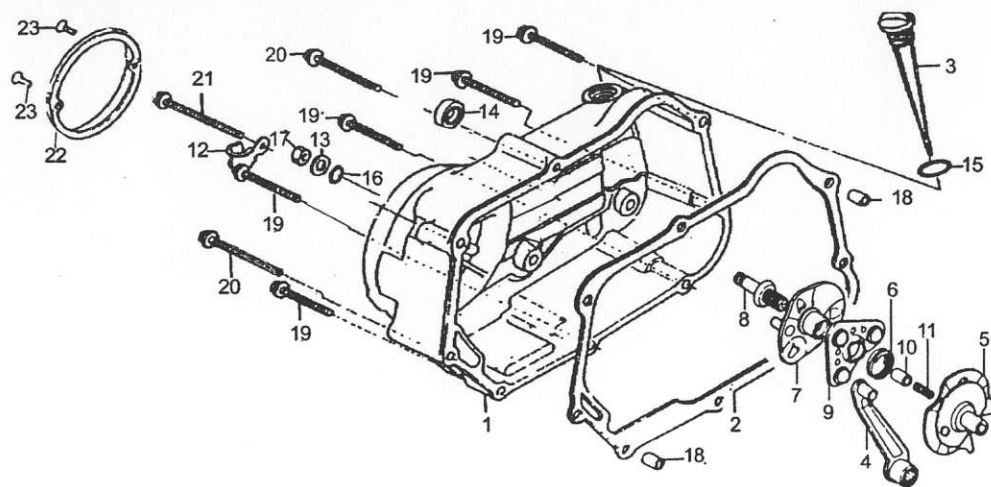

序号 S/N	零部件代号 Part No.	零部件名称	Description	数量 Quantity	备注 Remark
1	11310	右曲轴箱盖组合	Crankcase cover, RH	1	
2	11319/1P50FMG	右曲轴箱盖密封垫	Gasket, crankcase cover, RH	1	
3	15611/1P50FMG	机油尺	Dipstick	1	
4	21810	离合器操纵臂组合	Operating arm, clutch	1	
5	21830	离合器凸轮板组合	Cam plate, clutch	1	
6	21875	凸轮板端弹簧	Spring	1	
7	21840	离合器分离盘组合	Separating disk, clutch	1	
8	21871	离合器调整螺栓	Adjusting bolt, clutch	1	
9	21850	离合器挺杆组合	Tappet	1	
10	15433	通油套管	Oil tube	1	
11	15432	通油管弹簧	Spring	1	
12	34931/1P50FMG	点火线圈线夹	Wire clamp, ignition coil	1	
13	21872	离合器调整螺栓垫圈 8	Washer 8	1	
14	27190/1P50FMG	起动轴油封 13.7×24×5	Oil Seal 13.7×24×5	1	
15	15612/1P50FMG	机油尺 O 型圈	O-ring, dipstick	1	

E-6 右曲轴箱盖 RIGHT CRANKCASE COVER

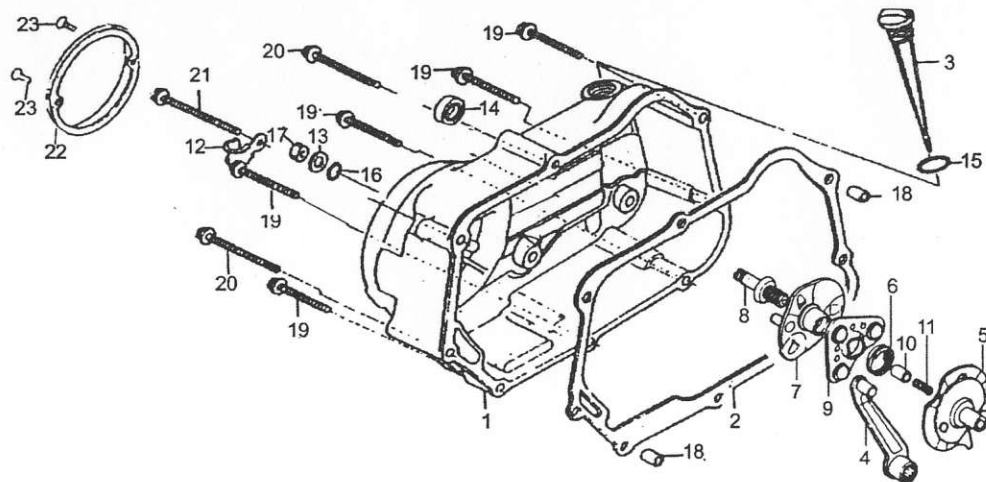

序号 S/N	零部件代号 Part No.	零部件名称	Description	数量 Quantity	备注 Remark
16	21873	离合器调整螺栓 O 型圈 18×3	O-ring 18×3	1	
17	GB/T41	螺母 M8	Nut M8	1	
18	11318/1P50FMG	定位销 8×12	Dowel pin 8×12	2	
19	GB/T16674	螺栓 M6×40	Bolt M6×40	5	
20	GB/T16674	螺栓 M6×65	Bolt M6×65	2	
21	GB/T16674	螺栓 M6×80	Bolt M6×80	1	
22	11331/1P50FMG	右小盖	Clutch cover	1	
23	GB/T69	螺钉 M5×12	Screw M5×12	2	

E-7 离合器 CLUTCH

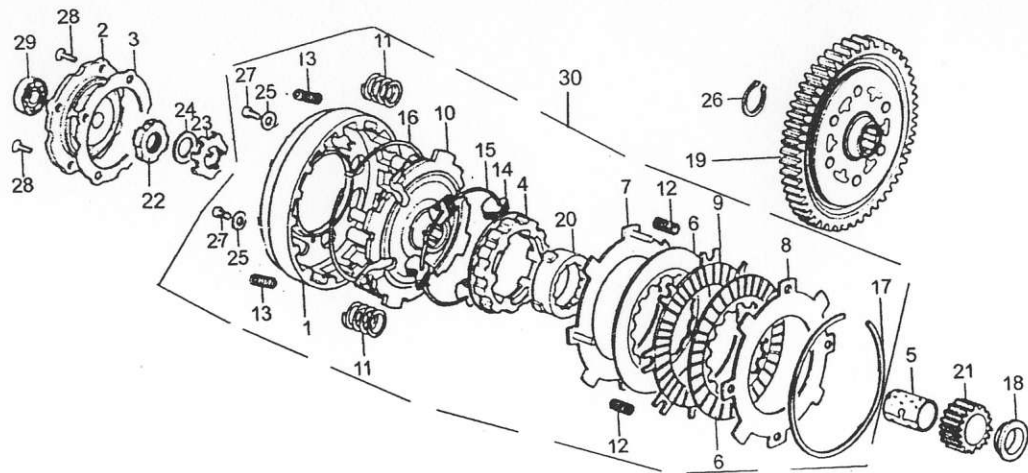

序号 S/N	零部件代号 Part No.	零部件名称	Description	数量 Quantity	备注 Remark
1	21114	离合器外罩	Hood, clutch	1	
2	21361	离合器端盖	End cover, clutch	1	
3	21362	离合器端盖密封垫	Gasket, end cover	1	
4	21311	离合器从动盘	Driven disc, clutch	1	
5	22622/1P50FMG	初级主动齿轮衬套	Bush	1	
6	21170	离合器从动片组合	Friction disk	2	
7	21150	离合器主动片组合 (一)	Drive plate (I)	1	
8	21160	离合器压板组合	Pressing plate	1	
9	21180	离合器主动片组合 (二)	Drive plate (II)	1	
10	21111	离合器主动盘	Drive disc	1	
11	21133	离合器弹簧	Clutch spring	4	
12	21136	弹簧 5×10	Spring 5×10	4	
13	21137	离合器减振弹簧	Damping spring	4	
14	21120	离合器蹄块组合	Blocks, clutch	28	
15	21127	蹄块簧	Spring	1	

E-7 离合器 CLUTCH

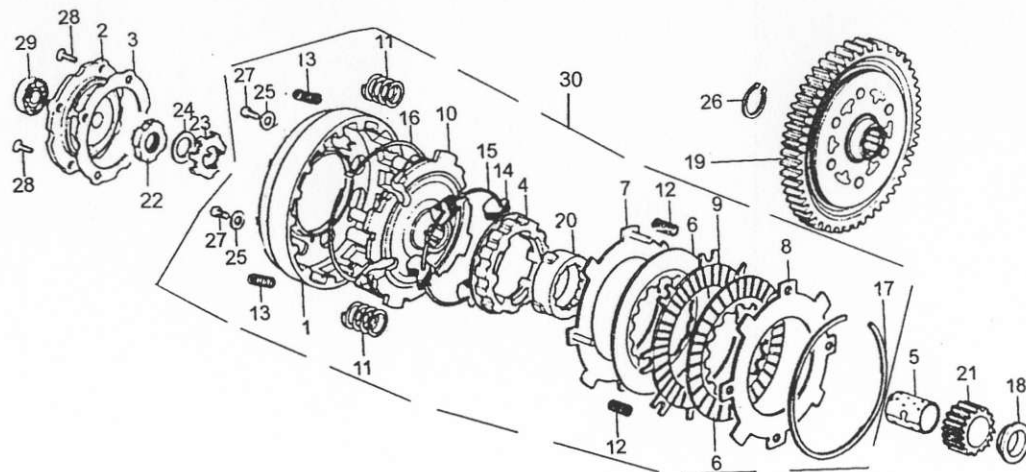

序号 S/N	零部件代号 Part No.	零部件名称	Description	数量 Quantity	备注 Remark
16	21113	钢丝挡圈	Snap ring	1	
17	22376/1P50FMG	弹性挡圈	Snap ring	1	
18	22374/1P50FMG	离合器垫圈	Washer	1	
19	22610	初级从动齿轮组合 (69Z)	Primary driven gear (69Z)	1	
20	21372	单向器传动套	Sleeve, one-way clutch	1	
21	22621	初级主动齿轮 (17Z)	Primary drive gear (17Z)	1	
22	22631/1P50FMG	初级主动齿轮紧固螺母 M14×1	Lock nut M14×1	1	
23	22632/1P50FMG	止退垫圈 14	Lock washer 14	1	
24	22633/1P50FMG	碟形垫圈 14	Dish washer 14	1	
25	GB/T97.1	垫圈 14	Washer 14	4	
26	22634/1P50FMG	初级从动齿轮挡圈	Snap ring	1	
27	GB/T818	螺钉 M5×10	Screw M5×10	4	
28	GB/T819.1	螺钉 M5×10	Screw M5×10	4	
29	GB/T276	轴承 6000	Bearing 6000	1	
30	21100	离合器主体组合	Clutch unit	1	

E-8 左曲轴箱盖 磁电机 LEFT CRANKCASE COVER & MAGNETO

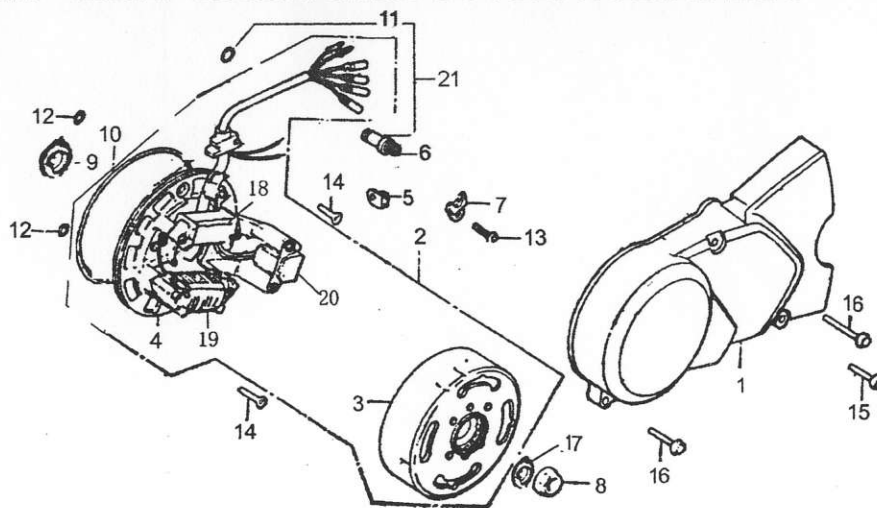

序号 S/N	零部件代号 Part No.	零部件名称	Description	数量 Quantity	备注 Remark
1	11411/1P50FMG	左曲轴箱盖	Crankcase cover, LH	1	
2	31100/1P50FMG	磁电机总成	Magneto	1	
3	31110/1P50FMG	磁电机转子组合	Rotor set, magneto	1	
4	31210/1P50FMG	磁电机定子组合	Stator set, magneto	1	
5	35739/1P50FMG	空档线密封块	Packing block, neutral wire	1	
6	35710/1P50FMG	空档指示器	Neutral indicator	1	
7	35721/1P50FMG	空档指示器压板	Press plate	1	
8	31311/1P50FMG	磁电机紧固螺母 M10×1.25	Lock nut M10×1.25	1	
9	13190/1P50FMG	曲轴左油封 18.9×30×5	Oil seal 18.9×30×5	1	
10	31915/1P50FMG	O 形圈 107×2	O-ring 107×2	1	
11	35723/1P50FMG	空档指示器 O 形圈 7×1.7	O-ring 7×1.7	1	
12	31916/1P50FMG	O 形圈 6.5×1.9	O-ring 6.5×1.9	2	
13	GB/T818	螺钉 M6×12	Screw M6×12	1	
14	GB6190	螺钉 M6×14	Screw M6×14	2	
15	GB/T16674	螺栓 M6×28	Bolt M6×28	1	

E-8 左曲轴箱盖 磁电机 LEFT CRANKCASE COVER & MAGNETO

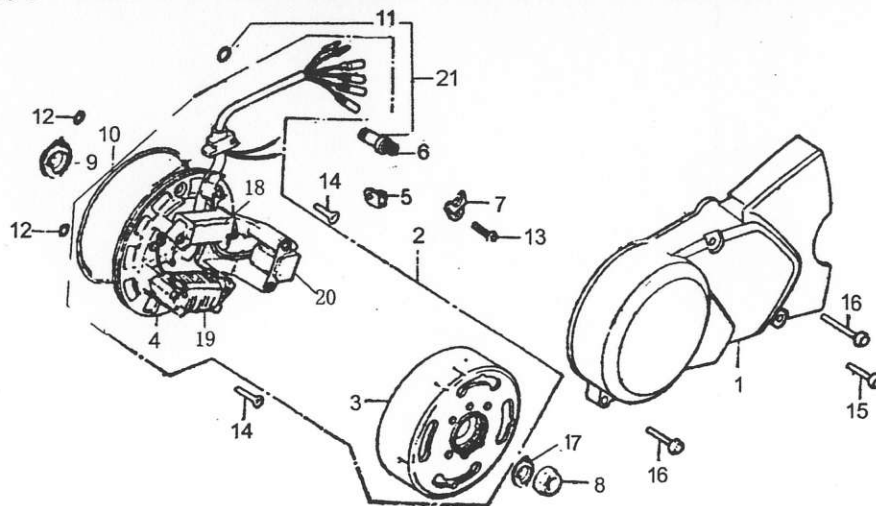

序号 S/N	零部件代号 Part No.	零部件名称	Description	数量 Quantity	备注 Remark
16	GB/T16674	螺栓 M6×35	Bolt M6×35	2	
17	31312/1P50FMG	垫圈	Washer	1	
18	31260/1P50FMG	充电线圈	Charging coil	1	
19	31240/1P50FMG	照明线圈	Illuminating coil	1	
20	31280/1P50FMG	触发线圈	Induction coil	1	
21	35720/1P50FMG	空档指示器组合	Neutral indicator unit	1	

E-9 曲轴箱 机油泵 CRANKCASE & OIL PUMP

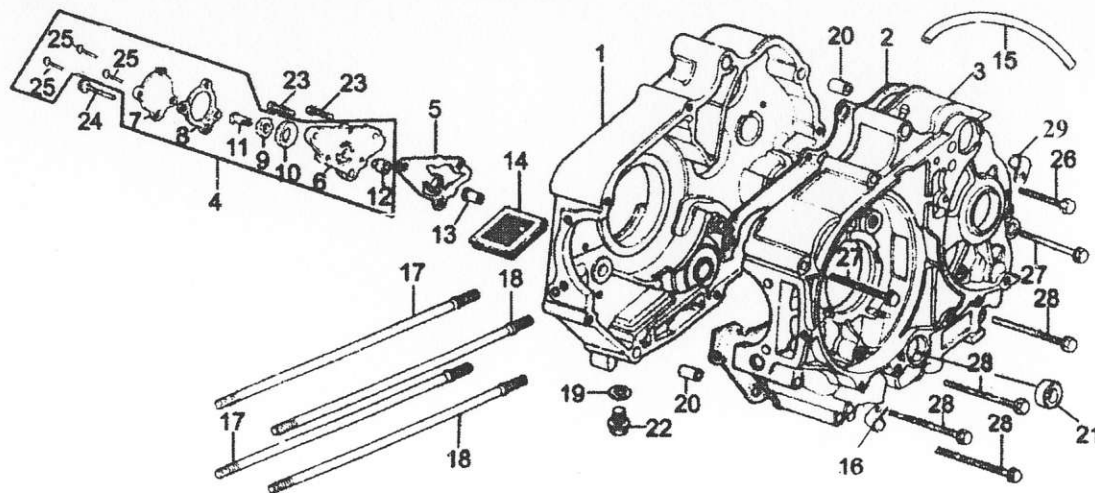

序号 S/N	零 部 件 代 号 Part No.	零 部 件 名 称	Description	数 量 Quantity	备 注 Remark
1	11110/1P50FMG	右曲轴箱组合	Crankcase, RH	1	
2	11119/1P50FMG	曲轴箱密封垫	Gasket, crankcase	1	
3	11210/1P50FMG	左曲轴箱组合	Crankcase, LH	1	
4	15100/1P50FMG	机油泵总成	Oil pump	1	
5	15131/1P50FMG	机油泵密封垫	Gasket, oil pump	1	
6	15111/1P50FMG	机油泵体	Body, oil pump	1	
7	15112/1P50FMG	机油泵盖	Cover, oil pump	1	
8	15113/1P50FMG	机油泵盖密封垫	Gasket, oil pump cover	1	
9	15114/1P50FMG	机油泵内转子	Inner rotator	1	
10	15115/1P50FMG	机油泵外转子	Outer rotator	1	
11	15116/1P50FMG	机油泵轴	Shaft, oil pump	1	
12	15117/1P50FMG	机油泵轴套	Sleeve	1	
13	15221/1P50FMG	机油泵链轮轴套	Sleeve, sprocket shaft	1	
14	15450/1P50FMG	机油滤网组合	Filter screen set	1	
15	20152/1P50FMG	废气管	Exhaust pipe	1	

E-9 曲轴箱 机油泵 CRANKCASE & OIL PUMP

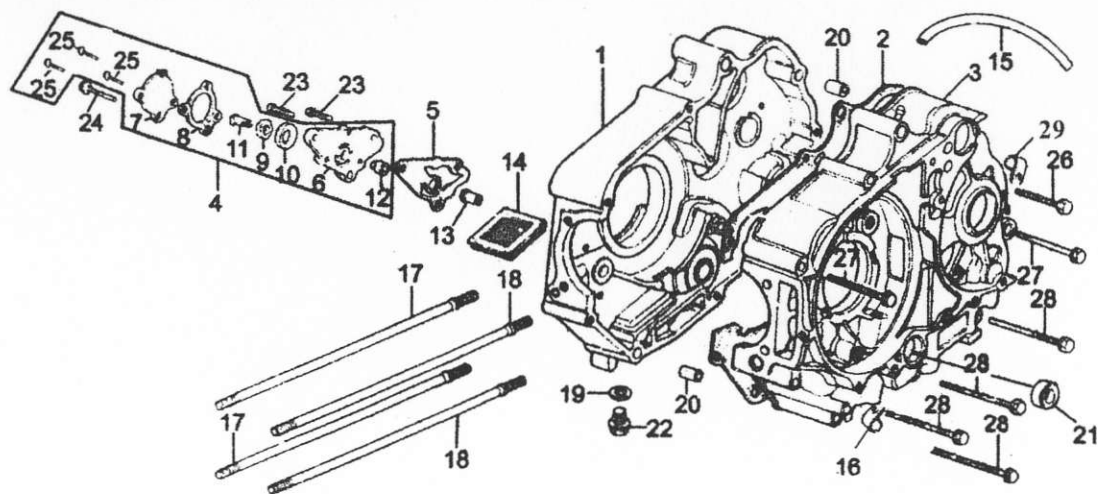

序号 S/N	零部件代号 Part No.	零部件名称	Description	数量 Quantity	备注 Remark
16	11217/1P50FMG	管夹	Pipe clamp	1	
17	12342/1P50FMG	气缸螺栓 A	Stud A	2	
18	12343/1P50FMG	气缸螺栓 B	Stud B	2	
19	11213/1P50FMG	放油螺塞垫圈 12.5×1.5	Washer 12.5×1.5	1	
20	11118/1P50FMG	定位销 10×14	Dowel pin 10×14	2	
21	24190/1P50FMG	变档轴油封 11.6×24×10	Oil seal 11.6×24×10	1	
22	11212/1P50FMG	放油螺塞 M12×1.5-6h	Drain plug M12×1.5-6h	1	
23	GB/T818	螺钉 M6×16	Screw M6×16	2	
24	GB/T818	螺钉 M6×22	Screw M6×22	1	
25	GB/T818	螺钉 M5×10	Screw M5×10	3	
26	GB/T16674	螺栓 M6×50	Bolt M6×50	1	
27	GB/T16674	螺栓 M6×60	Bolt M6×60	2	
28	GB/T16674	螺栓 M6×65	Bolt M6×65	4	
29	20154/1P50FMG	废气管管夹(二)	Clamp (II)	1	

E-10 曲轴 活塞 CRANKSHAFT & PISTON

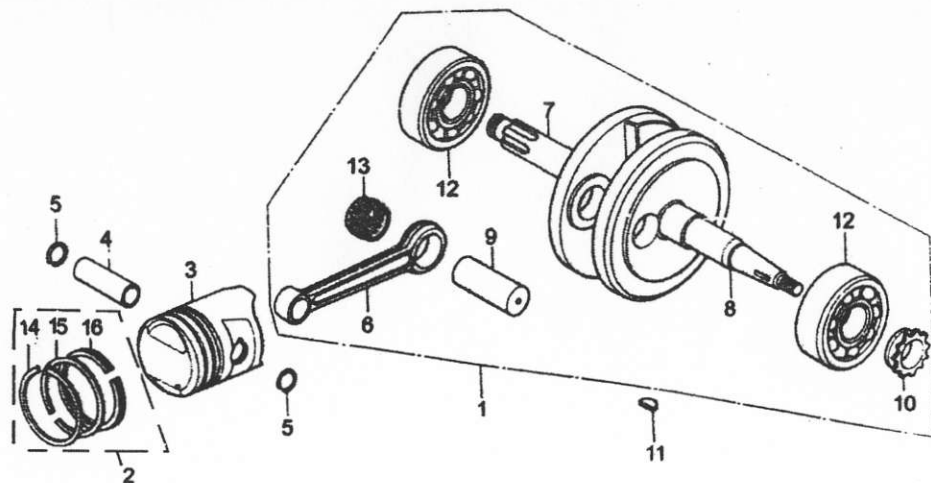

序号 S/N	零部件代号 Part No.	零部件名称	Description	数量 Quantity	备注 Remark
1	13100/1P50FMG	曲柄连杆组合	Crankshaft & connecting rod	1	
2	13300/1P50FMG	活塞环组	Piston ring set	1	
3	13211/1P50FMG	活塞	Piston	1	
4	13221/1P50FMG	活塞销	Piston pin	1	
5	13222/1P50FMG	活塞销挡圈	Circlip, piston pin	2	
6	13131/1P50FMG	连杆	Connecting rod	1	
7	13121/1P50FMG	右曲柄	Crankshaft, RH	1	
8	13111/1P50FMG	左曲柄	Crankshaft, LH	1	
9	13141/1P50FMG	曲柄销	Crankshaft pin	1	
10	14311/1P50FMG	正时主动链轮 (14T)	Drive Sprocket, Timing (14T)	1	
11	13118/1P50FMG	半圆键	Woodruff key	1	
12	GB/T276	轴承 6304	Bearing 6304	2	
13	13150/1P50FMG	连杆大头轴承	Bearing, connecting rod big end	1	
14	13311/1P50FMG	活塞环 (一)	Piston ring (No.1)	1	
15	13312/1P50FMG	活塞环 (二)	Piston ring (No.2)	1	

E-10 曲轴 活塞 CRANKSHAFT & PISTON

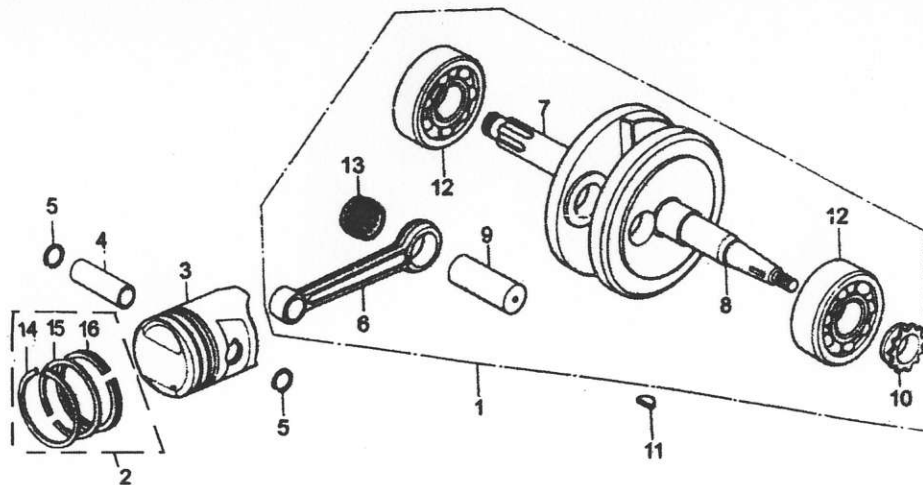

序号 S/N	零部件代号 Part No.	零部件名称	Description	数量 Quantity	备注 Remark
16	13320/1P50FMG	油环组合	Oil ring, 3-piece	1	

E-11 主轴 副轴 TRANSMISSION & SHAFTS

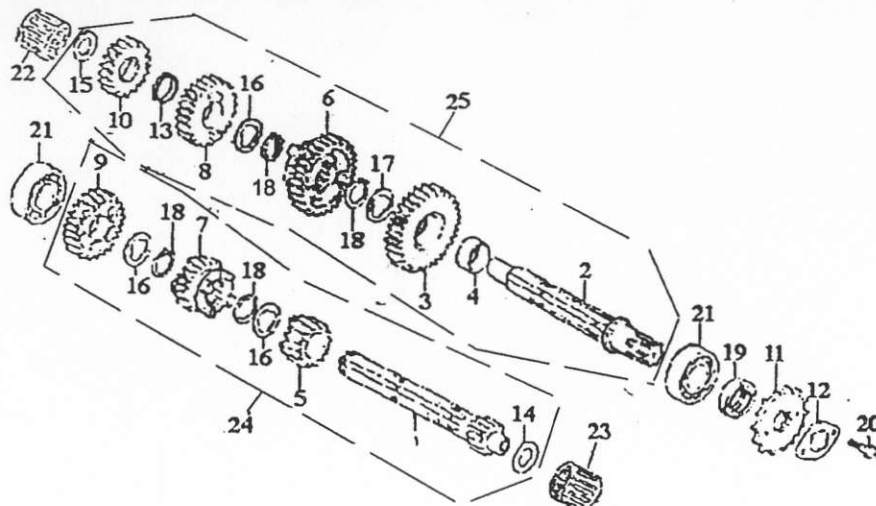

序号 S/N	零部件代号 Part No.	零部件名称	Description	数量 Quantity	备注 Remark
1	23611/1P50FMG	主轴 (11 Z)	Main shaft (Z11)	1	
2	23771/1P50FMG	副轴	Counter shaft	1	
3	23711/1P50FMG	副轴一档齿轮 (36 Z)	1st gear, counter shaft (Z36)	1	
4	23712/1P50FMG	衬套	Sleeve	1	
5	23621/1P50FMG	主轴二档齿轮 (17 Z)	2nd gear, main shaft (Z17)	1	
6	23721/1P50FMG	副轴二档齿轮 (30 Z)	2nd gear, counter shaft (Z30)	1	
7	23631/1P50FMG	主轴三档齿轮 (20 Z)	3rd gear, main shaft (Z20)	1	
8	23731/1P50FMG	副轴三档齿轮 (27 Z)	3rd gear, counter shaft (Z27)	1	
9	23641/1P50FMG	主轴四档齿轮 (23 Z)	4th gear, main shaft (Z23)	1	
10	23741/1P50FMG	副轴四档齿轮 (24 Z)	4th gear, counter shaft (Z24)	1	
11	22711/1P50FMG	输出链轮	Output sprocket	1	
12	22712/1P50FMG	链轮固定板	Location plate, sprocket	1	
13	23773/1P50FMG	垫圈(一) (17)	Washer (I) (17)	1	
14	23674/1P50FMG	垫圈(一) (14)	Washer (I) (14)	1	
15	23774/1P50FMG	垫圈(二) (13.5)	Washer (II) (13.5)	1	

E-11 主轴 副轴 TRANSMISSION & SHAFTS

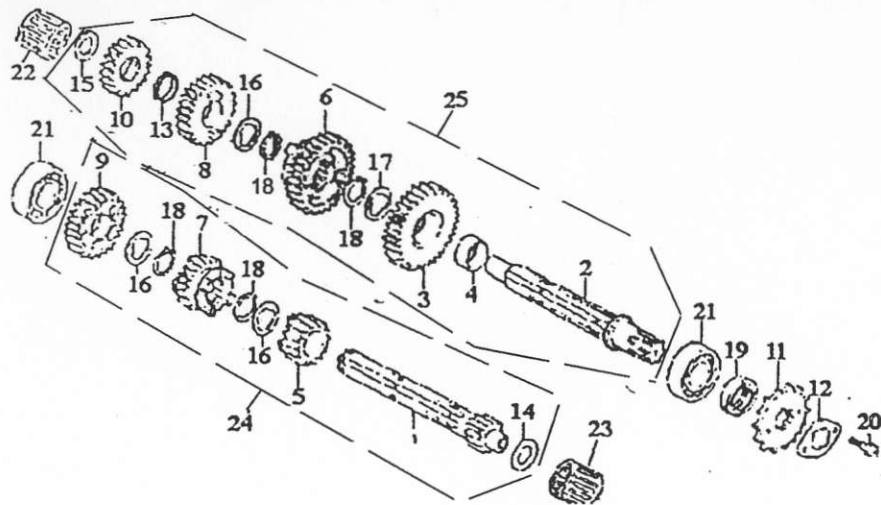

序号 S/N	零部件代号 Part No.	零部件名称	Description	数量 Quantity	备注 Remark
16	23675/1P50FMG	内花键垫圈(一)14	Spline washer (1) 14	3	
17	23775/1P50FMG	内花键垫圈(一)14	Spline washer (1) 14	1	
18	23672/1P50FMG	弹性挡圈 (17)	Snap ring (17)	4	
19	23790/1P50FMG	副轴油封 17×29×5	Oil seal 17×29×5	1	
20	GB/T5783	螺栓 M6×8	Bolt M6×8	2	
21	GB/T276	轴承 6203	Bearing 6203	2	
22	23780/1P50FMG	滚针轴承 (13.5×20×13)	Needle Bearing (13.5×20×13)	1	
23	23680/1P50FMG	滚针轴承 (14×20×13)	Needle Bearing (14×20×13)	1	
24	23600/1P50FMG	主轴组合	Main shaft Assy	1	
25	23700/1P50FMG	副轴组合	Counter shaft Assy	1	

E-12 起动机构 START DEVICE

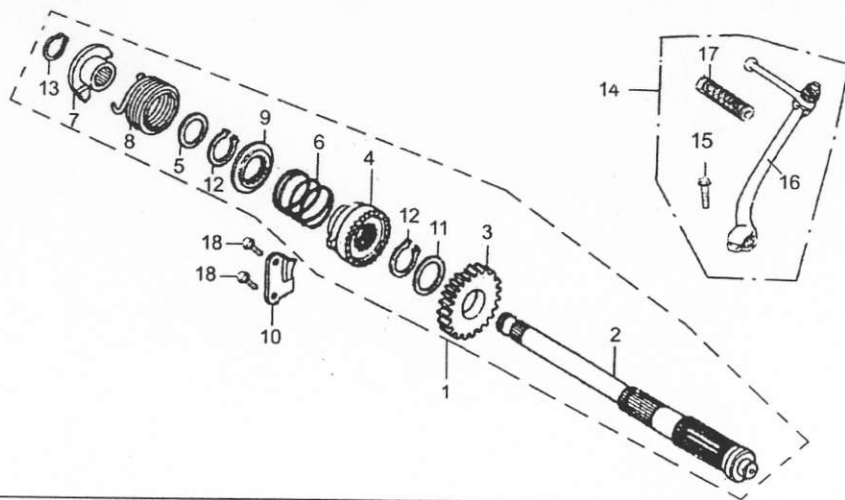

序号 S/N	零 部 件 代 号 Part No.	零 部 件 名 称	Description	数 量 Quantity	备 注 Remark
1	27100/1P50FMG	起动轴总成	Starting shaft Assy	1	
2	27111/1P50FMG	起动轴	Starting shaft	1	
3	27151/1P50FMG	起动齿轮 (Z1Z)	Starting gear (Z21)	1	
4	27113/1P50FMG	棘轮	Ratchet	1	
5	27114/1P50FMG	垫圈 (一) (17)	Washer (I) (17)	1	
6	27115/1P50FMG	弹簧	Spring	1	
7	27117/1P50FMG	弹簧座	Spring seat	1	
8	27118/1P50FMG	起动回位弹簧	Torsion spring	1	
9	27121/1P50FMG	棘轮弹簧座	Spring seat, ratchet	1	
10	27131/1P50FMG	棘轮导向板	Guide, ratchet	1	
11	27141/1P50FMG	垫圈 (二)	Washer II	1	
12	27142/1P50FMG	弹性挡圈 (一)	Snap ring (I)	2	
13	22634/1P50FMG	初级从动齿轮挡圈	Snap ring	1	同初级从动齿处
14	27700/1P50FMG	起动杆总成	Starting rod Assy	1	
15	GB/T5783	螺栓 M6×20	Bolt M6×20	1	

E-12 起动机构 START DEVICE

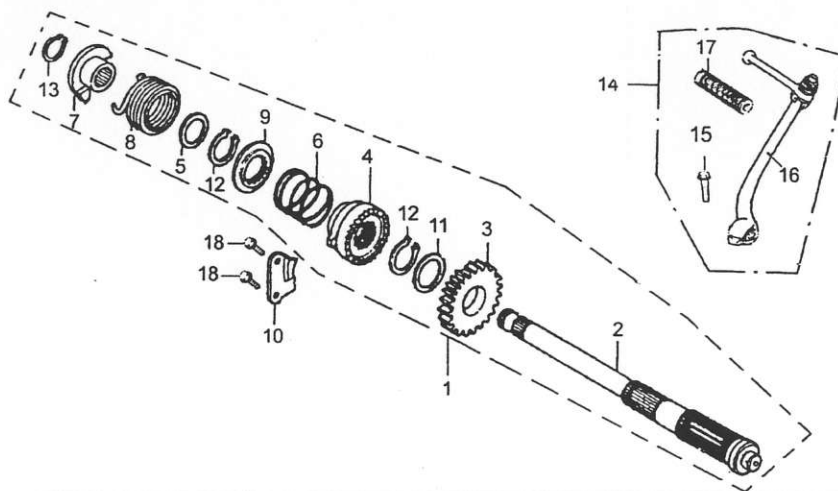

序号 S/N	零部件代号 Part No.	零部件名称	Description	数量 Quantity	备注 Remark
16	27710/1P50FMG	起动杆组合	Starting rod unit	1	
17	27713/1P50FMG	踏杆胶套	Rubber boot	1	
18	GB/T5783	螺栓 M6×20	Bolt M6×20	2	

E-13 变档机构 GEARSHIFTING DEVICE

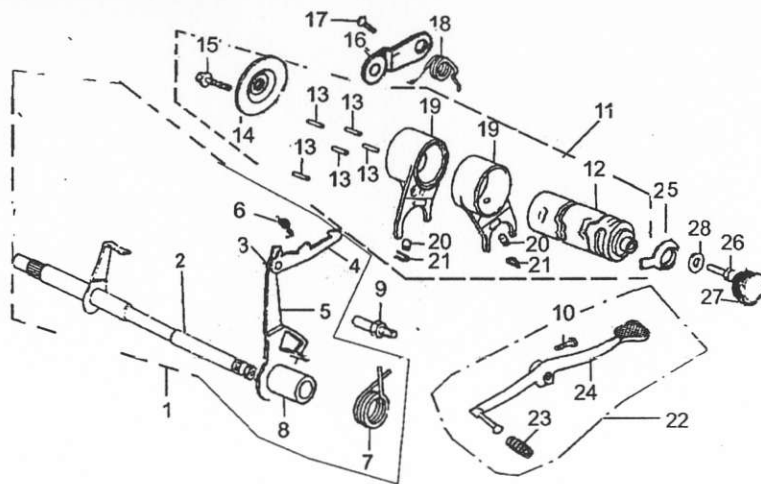

序号 S/N	零部件代号 Part No.	零部件名称	Description	数量 Quantity	备注 Remark
1	24100	变档轴总成	Gearshift shaft Assy	1	
2	24111	变档轴	Gearshift shaft	1	
3	24114/1P50FMG	变档拨板销钉	Pin, shifter	1	
4	24115/1P50FMG	副变档拨板	Secondary shifter	1	
5	24121/1P50FMG	变档拨板	Shifter	1	
6	24122/1P50FMG	变档拨板弹簧	Spring, shifter	1	
7	24123/1P50FMG	变档轴回位弹簧	Back spring	1	
8	24125/1P50FMG	轴套	Sleeve	1	
9	24131/1P50FMG	回位弹簧止动螺钉	Stop screw, back spring	1	
10	GB/T5783	螺栓 M6×30	Bolt M6×30	1	
11	24200/1P50FMG	变档凸轮装配组合	Drum Assy	1	
12	24211/1P50FMG	变档凸轮	Drum	1	
13	24212/1P50FMG	档位指示销(一)	Gearshift indicator	5	
14	24213/1P50FMG	档位指示销压板	Limit plate	1	
15	GB/T819.1	螺钉 M6×12	Screw M6×12	1	

E-13 变档机构 GEARSHIFTING DEVICE

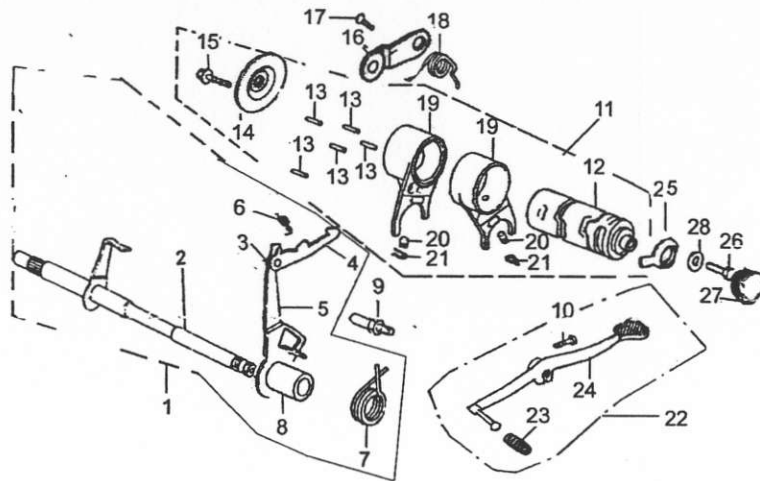

序号 S/N	零部件代号 Part No.	零部件名称	Description	数量 Quantity	备注 Remark
16	24310/1P50FMG	档位定位板组合	Gearshift locator	1	
17	24321/1P50FMG	档位定位板销钉	Screw	1	
18	24323/1P50FMG	定位板弹簧	Limit spring	1	
19	24411/1P50FMG	拨叉(一)	Fork (I)	2	
20	24414/1P50FMG	拨销	Striking pin	2	
21	24415/1P50FMG	弹簧夹	Split pin	2	
22	24700/1P50FMG	变档杆总成	Gearshift pedal Assy	1	
23	24711/1P50FMG	变档杆胶套	Rubber boot	1	
24	24720/1P50FMG	变档杆焊接组合	Gearshift rod weldment	1	
25	35722/1P50FMG	空档指示器接触片	Contact plate, neutral indicator	1	
26	GB/T70.1	螺钉 M6×12	Screw M6×12	1	
27	35740/1P50FMG	空档指示器油封	Oil Seal, neutral indicator	1	
28	24223/1P50FMG	垫圈	Washer	1	

E-14 化油器 CARBURETOR

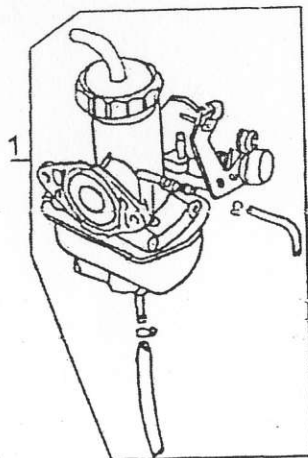

序号 S/N	零部件代号 Part No.	零部件名称	Description	数量 Quantity	备注 Remark
1	16100/1P50FMG	化油器总成	Carburetor Assy	1	